UHV Managed Facilities Services

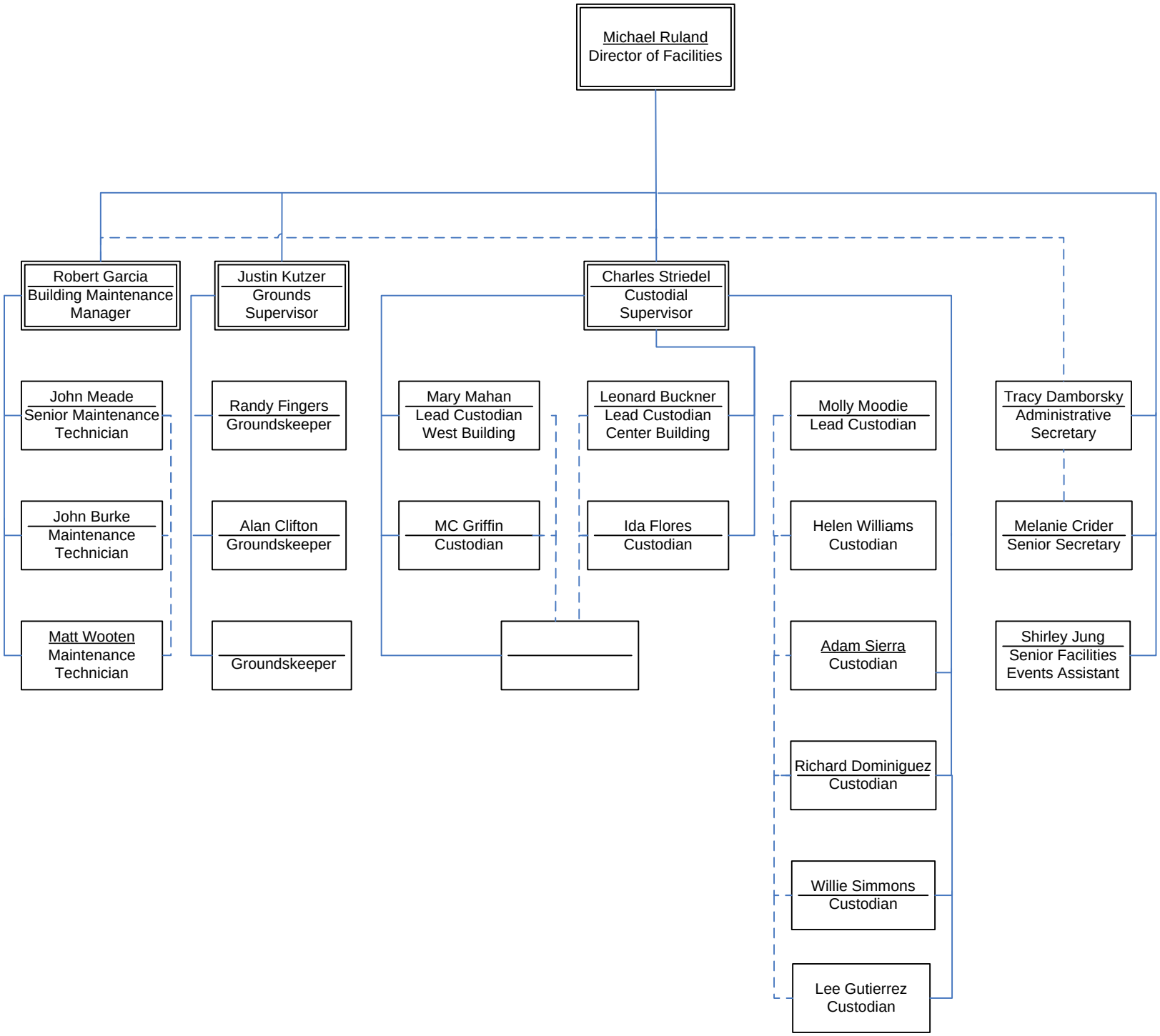

3-31-09